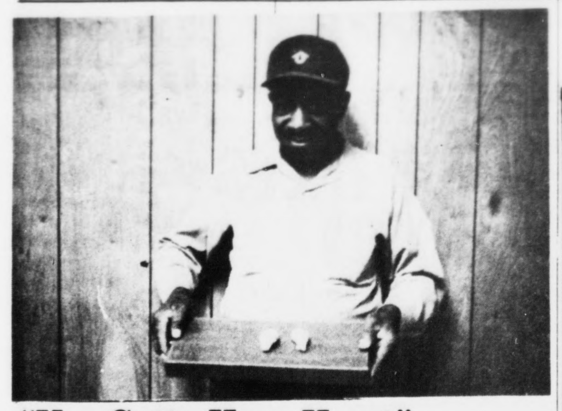

"You Gotta Have Heart"...

You gotta have heart . . . even if you are a chicken. But to our knowledge only one is found in the human body or in the body of any other living creature!

Not so in the case of a Rhode Island hen killed by Virgil Fleshman of Appomattox. He is shown above with TWO over-sized hearts from the hen he killed to cook. Says he was really surprized to open the hen and find not one but two hearts, as shown in the above photo.

Rocks

April 22 - We had frost several mornings last week.

Sabrina Richardson spent last Monday with Jane Almond.

Miss Christine Dickerson and mother, Mrs. Flora Dickerson spent last Sunday night in Lynchburg with Mrs. Wiley Dickerson.

Mrs. Rhomy Wilson went to Lynchburg Wednesday to see a doctor there.

Friends are sorry to hear Willie Tolley was carried to Lynchburg General Hospital recently. A speedy recovery is wished him.

Mrs. Mary Edith Morris, Mrs. Rachel Ranson and Mrs. Florence Ranson attended the District III Extension Homemakers Meeting at Nelson County High School on Wednesday.

Hutson Dickerson of Brookneal is in Lynchburg General Hospital.

Glenn McIntosh went back to Lynchburg General Hospital Thursday with another kidney stone attack.

Clarence Richardson went to a doctor at Appomattox Thursday morning about his ear.

Mr. and Mrs. Benny Massey of Pamplin were visiting Mr. and Mrs. Toby Inge and Mr. and Mrs. Spud Almond awhile one night last week.

Mr. and Mrs. Randy Bradshaw of Richmond spent the week end with Mr. and Mrs. Glen Martin of Evergreen. They were overnight guest of them on Saturday night.

A number from Rocks attended the revival at Central last week.

Mrs. Dora Jean Williams of Waynesboro spent the week end with her sister, Mrs. Sandra McIntosh and parents, Mr. and Mrs. R. E. Roach.

Sympathy is extended Mrs. Dave Childress in the death of her niece Mrs. Grace Reddinger of Charlotte, C. H. on Tuesday.

Mrs. Charlie Launi of Connecticut arrived Sunday afternoon to spend a few days with her parents, Mr. and Mrs. W. R. Moore.

The Rocks Quartet went to sing at Rustburg Sunday night.

The Rocks Extension Homemakers Club will meet with Mrs. Thomas Ranson on May 2nd at 7:30 p.m.

Evelyn Crain arrived Thursday to spend a few days with her parents, Mr. and Mrs. Bud Crain of Pamplin.

Friends are glad to know Dr. Carl A. Collins Jr. returned to his home from the hospital last Thursday.

Trooper and Mrs. W. R. Roach and Ann Marie of Lovingston were visiting his parents, Mr. and Mrs. R. E. Roach of Pamplin Sunday.

Rev. W. H. Elder brought a fine message Sunday morning.

WANT ADS GET RESULTS

Phone 352-8215

TIMES-VIRGINIAN

INSURANCE

YOUR Independent Insurance AGENT SERVES YOU FIRST

Protection That Stands Up .. When You Need It

Liability • Workman Compensation • Home Owners Insurance Fire • Auto • Life

"50 YEARS OF SERVICE"

352-3191

Nights, Sundays, Holidays 352-7300

Nights, Sundays, Holidays 352-3681

J. A. Burke & Co. Ins. Agency

6 Main Appomattox, Va.

OPPORTUNITY SAVINGS PROFITS RESULTS THEY'RE ALL IN CLASSIFIED

FOR SALE

APPOMATTOX COUNTY - No Down Payment! Three New 3 Bedroom Homes on large lots only 8 miles from town. Large Living Room, Dining Room, Modern Kitchen, Wall to Wall Carpet and Electric Heat. Only $18,500.00.

APPOMATTOX COUNTY - 325 Acre Cattle farm only 7 miles from town and 1/2 mile off 460. 90 Acres open, several streams, lake site, 3 Bedroom home and 2 good barns. One mile frontage. only $145,000.00.

APPOMATTOX COUNTY - 3 Bedroom ranch on 2 acres only 11 miles from town. Living room, Dining room, Nice Kitchen, base-ment, 2 car garage, only $29,000.00

APPOMATTOX COUNTY - 5 bedroom frame home in very nice residential neighborhood. Complete remodelling job just completed. Great value at only $37,500.00.

BUCKINGHAM COUNTY - 4 Bedroom Brick Rancher on 1 1/2 acres. Finished Basement - Only $36,700.00

APPOMATTOX COUNTY - 55 Acres, 12 Miles from town, nice home, lake, long frontage, only $39,000.00.

CHARLOTTE COUNTY - 270 Acres near Pamplin, 120 open, good water, small house. Only $83,500.00.

CHARLOTTE COUNTY - 70 Acres near Red House, 2 houses, tobacco allotment, barns. Only $29,500.00.

CHARLOTTE COUNTY - 91 Acres near Pamplin, 35 open, 5-Room Home, long frontage, Stream, only $44,500.00

Dan Herncall
Longwood Realty Co.
Farmville, Va.
Office 392-6191 Home 392-6833

JONES EXTERMINATORS
PEST CONTROL
BONDED TERMITE CONTROL
Lynchburg, Va. V16-7532
CALL
J. E. JAMERSON & SONS
Appomattox, Va.
352-7432
For
Free Termite Inspection And Pest Control Estimates

* PHOTOGRAPHY on CHINA
* PHOTO COPYING
* ENLARGEMENTS
*OLD PHOTOGRAPHS Copied
[Specializing in Miniatures]
* PICTURES
[Hand Colored in Oil]
*WEDDING PICTURES In Color
Ferrell's Art Ware
Joseph D. Ferrell
Rt. 460 West, Appomattox, Va.
Phone 352-7500

WANT TO BUY PINE or MIXED HARDWOOD TIMBER
Will buy standing or delivered to our yard. If delivered must be pulp wood. For more information call 846-5291.
D. E. DOBBINS
WESTVACO CORPORATION
Lynchburg, Virginia

SERVICE
ATTENTION ALL PLACES OF BUSINESS
CONTAINER SERVICE WILL BE AVAILABLE IMMEDIATELY. THREE YARD CONTAINERS ON COASTERS WILL BE FURNISHED AND PICKED UP TWICE WEEKLY AT A RATE OF $6.00 PER WEEK. THEY WILL BE SPRAYED AND CARED FOR ACCORDING TO HEALTH DEPARTMENT REGULATIONS.
Phone 969-4133
Love Container Service

Advertise The Action Way! The Want Ad Way!

STATE WIDE REALTY CO.
408-A E. THIRD STREET., FARMVILLE, VA.
OFFICE PHONE 392-6164

Listed below are a few of our quality listings in the APPOMATTOX AREA:

Palatial Home in the Town of Appomattox with 5 bedrooms, living room with fireplace, formal dining room, modern kitchen with double - oven range, dishwasher and garbage disposal, den and sun room. This home has been completely renovated including new wiring, plumbing, roof, storm windows and doors. Carpeting throughout, oil heat, and a beautifully landscaped yard. $45,000.

21 acres, part open, stream, on paved road near Spout Spring. Good building site, 4 miles to Appomattox, 16 miles to Lynchburg. $11,000.

125 wooded areas on two roads in Spout Spring area. Several streams, $400 per acre.

30 beautiful acres with 20 open and a two-story brick and frame Colonial home built in 1820's. The home has a living room, dining room, large kitchen, 3 large bedrooms, library, 2 full baths, new oil heat, storm windows, several fireplaces. There are several outbuildings, good fencing, stream and a beautiful yard with large trees and boxwoods. $66,500.

11 acres with good 2 bed... cottage with bath and ga... Nice lake full of fish... of fruit trees and planted... $28,500.00.

82 Acre farm with good 6... home with bath, new... windows, roof and comp... remodeled inside. 50 ac... farmland, 2 acres to... allotment. Several b... spring. Good paved... frontage. $55,000.

5.5 acres, part open, 7 m... Appomattox, $4,495.00... excellent terms.

17.7 wooded acres ab... minutes from Appomatt... stream and State Road... age. $11,500. Good finan...

24 acres, modern home... bedrooms, living room... room, eat-in-kitchen, de... fireplace, 2 1/2 baths. Th... has hot water heat, al... siding, full basemen... carport. There are 10... open and long road fr... Located only 7 mile... Appomattox. $47,000.

5 acres near Spout Spri... open, paved road. ... terms.

SEE US BEFORE BUYING OR SELLING!

BASIL ATKINS 392-5190 — LARRY ATKI... 392-6384
K. M. BEASLEY, JR. 574-8838 — TOMMY TALBO... 392-6035
BRENDA ATKINS 392-6384 — KITTY JARRE... 392-4643
ALLEN CARMODY Appomattox 933-8874

WANTED FOR Prospective Purchasers

FARM OF APPROXIMATELY 100 ACRES WITH OPEN LAND, HOME AND FARM BUILDINGS.

MODERN 3 BEDROOM HOME IN OR NEAR APPOMATTOX, PREFERABLY ON A FEW ACRES OF LAND, BETWEEN $30,000 to $40,000.

WOODLAND, 30 to 75 ACRES, ON OR OFF THE ROAD, REASONABLY PRICED.

STATE WIDE REALTY CO.
FARMVILLE, VA.
PHONE: 392-6164
4-25-tf

NOW! 100% SOLID-STATE plus Zenith's Unique Voltage Regulator to save up to 45% in TV Power Consumption*

ALL NEW 1974 ZENITH® 19" b&w portable tv DIAGONAL

The CAMELOT F2050
Smart contemporary styled molded Metallic Silver color cabinet with black back • 100% Solid-State Chassis • Power Sentry System with Zenith's unique Voltage Regulating Transformer • Sunshine® Picture Tube • Custom Video Range Solid-State 82-Channel Tuning System with Synchromatic 70-Position UHF Channel Selector

POWER SENTRY Voltage Regulating Transformer
virtually eliminates effects of household voltage variations!
• keeps the picture sharp under varying voltage conditions

only $159.95

*Compared with Zenith 19" diagonal all-tube B&W TV Chassis.

100% SOLID-STATE ZENITH DEPENDABILITY!

Western Auto THE FAMILY STORE
Lonnie Reynolds, Manager
Rt. 460 - Confed. Blvd.
Appomattox, Va.

For A Real Good Deal Call One Of The Following

	Home Telephone	Office Phone
Page Petty	248-5389	352-8221
Pat Lair	248-5597	352-8221
Bill Moss	983-2229	352-8221
Jack Lawson	352-7914	352-8221
Jutson J. Morris	352-8906	352-8221
E. B. (Dick) Bland	969-4358	352-8221

1973 Ford
LTD - 4 Door Hard Top - V-8 Motor - Fully Equipped Including Factory Air - Vinyl Top - AM & FM Radio

1973 Grand Torino
Sport - V-8 Motor - Fully Equipped Including Factory Air

1972 Pinto
2 Door - Automatic Transmission & Radio

1972 Maverick
2 Door - 6 Cylinder Motor - Air and Power Steering - Radio & Luxury Decor Group

1972 Chevrolet
CAPRICE - 4 Door Hard Top - V-8 Motor - Fully Equipped Included Factory Air and Vinyl Top

1971 Ford
LTD - 4 Door Hard Top - V-8 Motor - Fully Equipped Including Factory Air and Vinyl Top

1970 Maverick
2 Door - 6 Cylinder Motor - Automatic Trans. - Radio & Vinyl Top

1971 Ford
GALAXIE 500 - 2 Door Hard Top - V-8 Motor - Fully Equipped Including Factory Air and Vinyl Top

TRUCKS

1973 Ford
F100 1/2 Ton Pickup - V-8 Motor

1972 GMC
2 Ton - Long Wheel Base - Equipped With Flat Body - V-8 - 2 Speed Rear Axle 825 x 20 Tires

1971 Ford
F100 - 1/2 Ton Pickup - V-8 Motor - Automatic Transmission Radio

1971 Chevrolet
ELCIMANO Pickup - V-8 Motor - Automatic Transmission Air Condition - Power Steering and Air

1971 Chevrolet
VAN - V-8 Motor & Automatic Transmission

On the Spot Bank Financing Can be Arranged at Once. We Also Have a Good Selection of New Cars - Ford, Torino, Maverick, Pinto, Mustang, T-Birds and 1/2 Ton Pick Ups.

See Us Now For the Deal of a Life Time!

LAWSON FORD, INC.
RT. 460 WEST VA. DLR. LIC. # 2 APPOMATTOX

CLASSIFIED RATES
...June 1, 1972
...py must be in the ...Virginian Office by -
TUESDAY NOON
...Cash Accompanies the ...
4c PER WORD
Minimum per issue
...Cash Does not -
6c PER WORD
Minimum per issue
DISPLAY
Classified Advertising
PER INCH
...of Thanks, Resolutions of ..., In Memoriam, Entertainment, Etc., will be used ONLY ...cash accompanies orders.

Mobile Homes
Bennie's Mobile Homes
...place to buy new and used ...factured homes, Mobile ..., Insurance, and Accessories. Large Selection of quality ... backed by best service ... in Central Virginia. Call ... 239-0365 or visit us - ... from Air Port Entrance ... 29 South, Lynchburg, ... Dlr. No. 0507 11-15-12t

Complete Line Of FIRE EXTINGUISHERS For Business And Home
AUTOMATIC FIRE EXTINGUISHING SYSTEMS For Restaurants
SALES AND SERVICE
Fire And Safety Equipment Co.
...d, Va. Phone 993-2425

...Carpet, Linoleum, Tile
...Ceramic, Drapery and
Acounstical Ceiling
SALES & INSTALLATION
Armstrong, Magee and ...ington House Carpets
FREE ESTIMATES
The Carpet House
221 East 2nd Street
Phone 392-6000
Farmville, Virginia

Help Wanted
• Welders
Sheet Metal Workers
• Iron Workers
and
General Labor
To Work
Lightner Industrial Finishing
After 9 p.m.
Phone 352-8110
Ask for Tim Herr

AVON
EVEN IF YOU'RE OVER 55 BUT STILL WANT TO BE ACTIVE . . . Investigate the Avon earning opportunity. As an Avon Representative, you'll sell quality products in your spare time on a flexible schedule, and meet new people. For more information, call: collect
Katherine C. Daniel
Box 63 - Amherst, Va. 24521
946-5494

NAPA
Your NAPA Jobber is the Right Place to go.
NATIONAL AUTO PARTS
East Harrell Street
Phone 352-7175
APPOMATTOX, VA. 24522
MARSHALL GOIN

SELL IT FAST! BUY IT RIGHT! USE WANT ADS!

For Sale

For Sale - Good 3 Bedroom Home - Beautiful Shaded Lot - 6 Miles from Town - Call 352-7886. 4-11-tf

FOR SALE - Aluminum Siding Storm Windows and Doors, Roofing, Etc. Many years experience - Financing Available. For details without obligations call Phillip Kitchen-Dillwyn Home Improvement Co. 969-4017 2-24-tf

FOR SALE- Maple Cutting Boards for cutting, chopping and slicing, sizes 12x16. J.E. Sears & Co., Inc., Appomattox, Va. 2-8-tf

For better prices on Hot Point Appliances, Zenith, Motorola and General Electric T.V. See us at Chestnut Hill Shopping Center. **ED HAWKINS, INC. 5222 Fort Ave. - P.O. Box 4146, Lynchburg, Virginia, 24502** 9-13-tf

FOR SALE: FIRE WOOD. Sawed or long lengths. B. C. Coleman. Phone 352-8980. 4-18-TF

FOR SALE: WEDDING INVITATIONS: Informals, Napkins. Phone 352-8215, TIMES VIRGINIAN. 3-14-tf

FOR SALE: Posted Signs and Hunting Permission Card at THE TIMES VIRGINIAN. Phone 352-8215. 3-14-tf

FOR SALE: New recliner and den suits at wholesale price. George's Auction Center. 4-18-tf

Arrow Staplers and Staples - Buy the best - **Times-Virginian**, Phone 352-8215, Appomattox. 3-14-tf

FOR SALE: 1966 Ford Galaxie 500 - Maroon, Automatic Transmission - Steel Belted Tires - Phone 352-2414. Velma Johnson. 4-11-TF

SCRATCH PADS:- For Sale - 50 cents a lb. - See **TIMES- VIRGINIAN** - TIMES- VIRGINIAN - Appomattox. 12-7-tf

FOR SALE: CALVES - Dairy and beef calves, one week to one year old; bulls and heifers. Phone 352-7434. 4-11-4t

FOR SALE: Adding machine tape. TIMES VIRGINIAN Phone 352-8215. Appomattox, Virginia. 3-14-tf

FOR SALE: Rubber Stamps and Stamp Pads. Phone 352-8215. TIMES VIRGINIAN. 3-14-tf

FOR SALE: PLASTIC MAGNETIC SIGNS at THE TIMES-VIRGINIAN, see us for best prices. Phone 352-8215. 3-14-tf

LAMINATING, Let us preserve those old papers for you. TIMES VIRGINIAN, Phone 352-8215. 3-14-tf

FOR SALE- Fill Dirt - Truck Load delivery cheap - Carwile Construction Co., Inc. Phone 352-7911. 8-16-tf

PLANTS FOR SALE - Ready to go - tomatoes, peppers, egg plant, onions, lettuce, cabbage, cucumbers, squash, watermelons, canteloupes, also beautiful petunias - ready to bloom - Many other varities ready to bloom - For a full size of all kinds of plants, visit Wilkes Plant Farm - OUR PRICES WILL ALSO PLEASE YOU **Wilkes' Plant Farm**, Appomattox, Va. 4-18-2t

WALLPAPER & ACCESSORIES, Venetian Blinds, Transparent Vinyl Carpet Protector, Glass and Weather Stripping. J. E. Sears & Co., Inc. 3-24-tf

BUSINESS CARDS: We print almost everything except money and postage stamps. See us for your next printing order - **TIMES- VIRGINIAN** - Appomattox, Va. 9-11-tf

HAMMOND ORGANS for Home and Church. For demonstration Phone 846-4639. (Collect) Terms. **ROBERTS PIANO CO.**, 717 Main St., Lynchburg, Va. 8-8-tf

FOR SALE: 1969 Parkway Mobile Home 12 x 61. Three bedrooms, two full baths, washer and dryer, storm windows and gun furnace. Will sell furnished or unfurnished. Phone 352-7611. Ray Lewis. 4-25-tf

For Sale

For Sale - Bargain! - 1967 LTD - power steering, power brakes, air condition and tape - Price $295.00 - Also 1967 Dodge - Air Condition - Price $275.00 - Call 352-8287 or 352-8282. 4-18-2t

1970 - 350 Yahama Motorcycle $550.00 or best offer. Call after 6pm--352-7953. 4-25-2/P

FOR SALE: Soy Beans. Call Keith Harris. 352-3971. 4-18-TF

CLEAN expensive carpets with the best. Blue Lustre in America's favorite. Rent shampooer - $1. Poe Hardware, Appomattox, Va. 4-25-1t

FOR SALE: 1962 Volkswagon Van. Ideal for camping and in good condition. Can be seen after 7:00 p.m. at the home of Raymond Carrico. Evergreen, Va. 4-25-1p

FOR SALE: Recleaned York Soy Beans. $7.50 per bu. F. L. Murphy. 4-25-1p

FOR SALE- 1955 Chevy - 2 Door Station Wagon - 4 Speed Transmission with Hearse Shift - 283 Engine - Astro Wheels - Good Condition - Call 352-8591 after 6 o'clock. 4-25-1p

FOR SALE: 2 Girls' Spyder Bikes - $15.00 each. Call 352-8200. 4-25-1t

FOR SALE - 3 Long Dresses - Size - Misses 10 - Phone 3 52-8575. 4-25-1t

1960 Chevrolet -1/2 T Pickup - V-8 Engine - Good Condition - 67,000 actual miles - Velma Johnson - Phone 352-2414. 4-25-tf

FOR SALE: Split-Level House - Wall to Wall carpet over original hardwood floors, 3 Bedrooms, dining room, living room with fireplace, 2 baths, family room with fireplace, sewing room, utility-storage room. Carport, oil duck heat with humidifer. House has 3-room apartment with built-in kitchen cabinets, private entrance; or can be used as extra bedrooms, office, etc. 2.35 hundred acres with garden spot, small orchard and strawberry patch. 1 storage building and children's playhouse (or storage) beautiful view. Police Tower Road - See by appointment -352-7207 - $45,000. 4-25-1t

"HOW DELICIOUS THAT SMELLS! What is it? Oh, I see. **MOON DROPS Cologne Plus Spray Mist** -Regular $3.25 -*Special Offer* -**$2.50** at Appomattox Rexall Drug Store. 4-25-1t

1950 Chevrolet Pickup Truck - Call 352-7440 after 5 p.m. 4-25-1p

FOR SALE: 1 Ton Truck - Call 248-5730 or 574-9972. 4-25-1p

FOR SALE: 1968 Chevrolet Impala 2 Door Hardtop, Power Steering, 307 cu. in. engine, automatic transmission. Extra clean. Call 283-5289 or 283-5623. D. L. #4017 4-25-1p

FOR SALE: PLANTS - Tomato, pepper, eggplant, hybrid cucumber, cantaloupe, watermelon, squash, ageratum, asters, coleus, dwarf dahlia, marigolds, petunias, scarlet sage, snap dragons, verbena, zennia, geranium, begonia, salt tanner, caladiums, hanging baskets (ivy, geranium, and fushia). Baldwins Green House - Phone 248-6244, State Road 601, Pamplin, Virginia. 4-25-TF

1 Early American Sofa also 1 Siegler oil circulator Call-352-6151 4-25-1T

FOR SALE: 1969 Swinger Travel Trailer, 17 foot long, fully self contained. Call 352-7400 after 6 p.m. May be seen on Route 460 near Spout Spring. 4-25-1

1962 Ford Falcon-like new, 5 new tires, new motor, new floor mats. In good condition. Price $400.00 Phone 993-2720 4-25-2T

Used Electric Refrigerator $50. Used Black & White Television $50. Poe Hdwe. Co., Inc., Church St., Appomatttox, Va. 4-25-1T

Wanted

WANTED: Farms and Homes to sell - Call Marion Nash - 352-8784 - Lawhorn Realty Co. 9-27-tf

WANTED-Pasture Land to rent - Call 248-6378. 4-25-2t

WANTED: - Homes to sell. City and Suburban. Instant Cash for your home. For a free appraisal of your property call Ted Sims Real Estate. 845-2383 Lynchburg, Va. 2-21-tf

WANTED: responsible party to purchase spinet piano on low monthly payments. Can be seen locally. Write Manager - P.O. Box 156, Cortland, Ohio 44410. 4-25-3p

WANTED: Farms, Homes, Timber Tracts -anywhere in Southside Virginia. Call Twyman Coleman, with Landon G. Atkins Realtors, Farmville, Va. - Phone 392-6181. 4-4-52p

For Rent

FOR RENT: Apartments 2 - 1 - Bedroom with air condition - Downtown - Utilities except electricity - 983-2903 - 983-3363 anytime. 4-18-2t

FOR RENT: Office space - Good parking - conveniently located downtown. 1200 sq. ft. warehouse space - downtown. May 1st. 983-2903 - 983-3363. 4-18-2t

Trailer Lots - For Rent - Call Vernell Mitchell - Phone 352-3102. 3-21-tf

FOR RENT: 2 Bedroom House, furnished or unfurnished. Call 352-8488 or 352-3571. 4-18-tf

FOR RENT - HEAVY DUTY Carpet Shampooer For Your Wall To Wall Carpet. J. E. Sears & Co., Inc. - Phone 352-7138. 3-15-tf

Lost

LOST - Black Female Chihuahau - lost near Sleepy Hollow Trailer Park - if found carry to Dr. Tutwiler's office - Reward. 4-25-1p

LOST: 3 Black Angus heifers about 400 lbs. yellow tag in left ear. Phone 993-2906. Stonewall area. 4-25-2t

LOST: Black & White Rat Terrier Dog in vicinity of parkway Restaurant - Mrs. W. R. Mann - Phone 352-7864. **REWARD** 4-25-1t

Card Of Thanks

I would like to take this means of expressing my sincere appreciation to friends and relatives for prayers, cards, visits, flowers, and acts of kindness shown me during my recent stay in the hospital and since my return home. Your thoughtfulness will always be remembered.
Ed Cawthorne 4-25-1T

Asphalt & Paving
ALL TYPE WORK
DRIVEWAYS & FARM ROADS
Call 969-4037 or write
Kirby L. Stimson
Wingina, Virginia 4-25-tf

Real Estate

INVESTMENT PROPERTY

156 acre farm located 1 1/2 miles from Sprouses Corner on State Road 640. 15 to 20 thousand Scotch Pines for Christmas Trees.

Can be seen by Appointment
J. F. Love
P. O. Box 17
Dillwyn, Virginia 23936
Call Nights 969-4133

Help Wanted

LOCAL EMPLOYMENT: for contractors Helper, Salary open to qualifications. Hospitalization, Retirement - Write all to contractors Helper, Box 665, % Times-Virginian, Appomattox, Va. 1-31-tf

Help Wanted -Rockydale Stone Service Corporation wants experienced or inexperienced equipment operators for year round work - 50 hr. week. Good pay, good benefits. Apply by phone 845-4587 or in person at the plant. 4-18-2t

HELP WANTED: Assistant Manager or Attendant for service station work. Must be neat in appearance and willing to accept responsibilities. Apply in person at the Imperial Service Station at Appomattox, Virginia between the hours 8 a.m. to 2 p.m. 4-25-1t

Card of Thanks

I wish to express my appreciation to my relatives and friends for all acts of kindness shown me and my family during my stay in the hospital and since my return home. Thanks for the prayers, visits, flowers, cards, gifts and phone calls. May God bless you. Mrs. Crater P. Austin. 4-25-1t

We would like to thank all of our friends, neighbors and relatives for their kindness shown us during our recent bereavement. Your kindness will always be remembered.
The Family of Carlyle T. Phelps 4-25-1p

I would like to thank my friends and relatives for their prayers, cards, flowers, visits and food I received during my stay in the hospital and since my return home.
A special thanks to all the Elon Baptist Church women for their acts of kindness shown since my return home.
Mrs. Heathie Franklin 4-25-1p

We wish to express our appreciation to friends, relatives and our pastor for prayers, cards, visits, flowers and other acts of kindness shown us during our recent stay in the hospital and since our return home. Mary & Thomas Caldwell. 4-25-1t

I wish to express my appreciation for your deeds of kindness while in the hospital and since returning home. For your visits, letters, cards, flowers, food, and most of all your prayers. May God bless each of you. F. L. Murphy. 4-25-1p

I would like to thank my friends, relatives and neighbors for cards, flowers, gifts, and other acts of kindness shown me while I was in the hospital and since my return home. Special thanks to the people that helped care for my children. Nancy Chenault. 4-25-1p

I would like to express my sincere appreciation to friends and relatives for prayers, cards, visits, flowers and all acts of kindness shown me during my recent stay in the hospital and since my return home. Oscar W. Price. 4-25-1p

For Sale

STAPLING MACHINES and Staples on sale at the **TIMES-VIRGINIAN**, phone 352-8215, Appomattox, Va. 12-16-tf

Fashion Career
Like To Own A Dress Shop?
All Name Brand Ladies Wear
Factory Fresh Latest Style
Your Customers Save up to 50%
COMPLETE INVENTORY
BEAUTIFUL REDWOOD FIXTURES
COMPLETE TRAINING PROGRAM
Visit Our Stores
Talk to our owners
Very High Earnings
Investment - $12,500.00
OTHER CHOICE AREAS AVAILABLE
CALL COLLECT MR. TODD 904-396-1707
OR WRITE:
Hi-Style Shoppe
P. O. BOX 26009 JACKSONVILLE, FLORIDA 32218

Service

Carter's Typewriter Repair and Service R. 1, Box 409m, Charlotte Court House, Va. 23923 -Rt. 47 - between Cullen and Madisonville, Va. Phone 248-6459. 4-11-4t

GEORGE'S AUCTION SERVICE Percy W. George, Auctioneer. Phones 352-8488 or 352-3571 - Appomattox, Va. 8-3-tf.

WEDDING PICTURES IN NATURAL COLOR Reasonable Prices - Call after 5 p.m. 352-8201 - Robert E. Pankey 2-24-52p

Trees topped or taken down - Call Ernest Baldwin - 248-6121 or 248-6244 9-20-tf

M & M AUCTION CO. Russell and Ronald Millner, Auctioneers - Phone 352-8842, Appomattox, Va. 2-12-tf

CONTRACT PAINTING - Interior and Exterior, Latex and Oil Wall Papering, Lloyd M. Bryant and Son. Phone 352-8833, Appomattox, Va. 6-10 tf

PRESERVE YOUR MOST PRECIOUS Photographs and Newspaper, Photos & Stories. Have them **LAMINATED** at the **TIMES- VIRGINIAN.** Prompt service and reasonable prices. 7-22-tf

Bill Sperry Auction Company - Sale of all kinds- Bill Sperry - Auctioneer & Sales Manager - Phone 352-7466 - in Buckingham call E. A. (Bill) Talbert 983-2578. 4-11-tf

Septic Tanks Installed. Drain Fields Renewed. Free Estimates. Carwile Construction Co., Phone 352-7911. 3-5-tf

"WE CRY FOR YOU" DICKERSON AUCTION Co.
PHONE 392-3556
Farmville, Virginia 23901

AUTO REPAIR- Lee Grant Texaco - Open evenings and Sundays - Phone 352-8505. 4-18-tf

SERVICE: COPIES: One copy or as many as you like. THE TIMES VIRGINIAN, Phone 352-8215. 3-14-tf

Wedding Pictures, Outdoor portraits, commercial or industrial photography by appointment. Call or contact Robert E. Pankey 352-8201 4-25-52P

Distinctive PRINTING

In Great Form
We custom print all business forms just as you want them. Call for estimate.
Times Virginian
Appomattox, Va.

Notice

NOTICE: I am a candidate for re-election to the Town Council of Appomattox subject to the May 7th election. I would appreciate your vote and support. T. E. (Sonny) Conner. 4-11-4t

MONEY TO LOAN: 1st, 2nd, & 3rd mortgage. Money to loan at bank rates. Cash to pay your bills, home improvement loans. Consolidate all your bills in one monthly payment.
TED SIMS REAL ESTATE.
Day - 845-2383 Night-845-8794.
Lynchburg, Va. 2-21tf

NOTICE: I have qualified as Administrator of the Estate of the late Mrs. Naomi C. Pankey. Anyone indebted to this Estate or having claims against the Estate is asked to contact me as soon as possible. Robert E. Pankey, Administrator. 4.18-2t

CANDIDATE'S CARD
To the Voters of the Town of Appomattox: I am a candidate for re-election to the Town Council, subject to the Town Election - May 7, 1974. I will greatly appreciate your vote and support. Burke Guill. 4-25-2t

CANDIDATE'S CARD
To the Voters, Town of Appomattox: As a candidate for re-election to the Town Council of Appomattox, I ask your vote and support in the forthcoming Town Election, Tuesday, May 7. I welcome your advice and counsel and pledge continued efforts for growth and sound government.
Respectfully,
Mrs. Calvin Robinson
4-25-2p

I am a candidate for election to the Town Council of Appomattox subject to the May 7th election. I would appreciate your vote and support. C. S. Booth. 4-25-2p

W. R. Tyree
Painting Contractor
Phone 352-7555
Spout Spring, Va. 2/7/TF

Auction Sale

SATURDAY, APRIL 27, 1974 AT 10:30 A.M.
Antiques - Antiques - Antiques

LATE WILLIAM D. HIX
Hixburg, Virginia
Appomattox County

LOCATION - Off Route 460, six miles from Pamplin on Route 600, follow Auction arrows to Antique Auction Sale.

ALL OLD FURNITURE, SOME PRIMATIVE

Tall Roll Top Secretary - Rare Ice Box with Mirror - Old Hall Rack with Mirror, Large Fall Front Desk, Marble Top Sideboard, Walnut 2-Dr. Wardrobe, Flat Top Piano, Walnut Tall Headboard Bed, Oak Wardrobe, 2-Door, Old Pump Organ, Two Boxtop Dessers, 1 w/Marble, Old Sugar & Spice Storage Box, Several Flat top and Camel Back Trunks, Empire Sideboard, Large 2-Dr. Glass Bookcase, 3 Old Perforated Pie Safes, 6 Old Plantation Plank Seat Chairs, Tall Back Split Bottom Rocker, Morris Chair, Several Old Lamp Tables, Iron Bed with Brass Trim, Iron Wood Heater, Old Wood Cook Range, Antique Empire Sofa, Empire Marble Top Hall Table, Wicked Lamp Table, Old Spool Bed, Tall Post Mahogany Bed, 6 Old Cane Seat Chairs, Several Arm Chairs, Old Leather Trunk, Old Walnut Empire Sewing Table, Captain's Chair, Library Tables w/carved legs, Several Old Rocking Chairs, Pr. of Tall Carnival Vases, Pr. of Decorated Vases, Old Scalloped Edge Glass Butler Desk, Old Butter Churn, Castor Set, Pr. of Silver Overly Vases, Enamel Bowl & Pitcher, China Covered Soup Tureen & Gravy Boat, Old Cut Glass Bowl [mended], pr. of Iron Door Stops, Iron Kettle, Tobacco Cutter, Old Pictures & Frames, O. G. Weighted Mantle Clock, Kentucky Rifle, Civil War Gun & Sword -Cyrstal Compote. Also some items not listed. Some of the above antiques are from the neighbors. All are to be sold for the highest dollars! See you at this one. . .

Sale Conducted By
DICKERSON Auction Co.
Farmville, Va. Phone 392-3556

Public Notice

The Board of Supervisors of Appomattox County deems it necessary for the protection of the Health and Welfare of the citizens of Appomattox County and the animals from serious disease, and the Board, being of the opinion that all dogs within the county must be confined to the lots of their owners or keepers for a period of 60 days from April 15 to June 15.
John C. Cole, Chairman
Appomattox County Board of Supervisors
Attest: Aldah B. Gordon, Clerk
4-25-1t

In Memoriam

In loving memory of Mary A. Martin who passed away two years ago, April 23rd.
Gone but not forgotten.
Sadly missed by husband, children, and grandchildren.
4-25-1p

In sad but loving remembrance of my husband, Berkeley Carter, who departed this life one year ago today, April 24th, 1974.
God only knows how much I miss you.
He only knows how much I cared.
I still can see you in my memory.
When I pass your vacant chair.
In my heart your memory lingers,
Sweetly tender, fond and true
But some day we'll meet in Heaven,
And forever be with you.
Sadly missed by Your Wife, Nannie
4-25-1p

CAMPBELL- In sad but loving memory of our dear husband, daddy, and "PaPa", Hazel L. Campbell, who passed away one year ago today, May 1, 1974.

Just a thought of sweet remembrance.
Just a memory sad and true.
Just the love and sweet devotion
Of the ones who think of you.

We cannot bring the old days back
When we were all together.
But sweet tears of love and thought,
Will keep us close together.
Our hearts still sob with sadness.
Our eyes shed many tears.
Only God knows how much we miss you
At the end of one lonely year.

Friends may think we have forgotten
When at times they see us smile.
But they little know the heartaches.
We carry all the while.

Sadly missed by Wife, Children and Grandchildren. 4-25-1p

NEW MATERIAL SHIPMENT
$1.89 Yd.
Garris Upholstery
Appomattox, Va.

MEN & WOMEN 17-62
TRAIN NOW FOR CIVIL SERVICE EXAMS.
CITY STATE FEDERAL
No High School Necessary
Starting as High as
$4.58 Hr.
*POST OFFICE *CUSTOMS
*IMMIGRATION *CLERICAL
*MECHANICS *POLICE
Keep Present Job While Preparing at Home for Government Exams.
Write (Include phone no.)
NATIONAL TRAINING SERVICE
Box 665
Appomattox, Va. 24522

Fred Jones Well Co.
NO WATER - NO PAY
Phone 352-7872
Appomattox, Va. 9-11-tf

A. S. Moore
HEATING & COOLING
ELECTRIC & OIL
PHONE 352-7932

FALWELL WELL CORP.
Wells Drilled, Pump Installed
Sales and Service
846-2739 Day
846-4719 Night
3900 Campbell Avenue
Lynchburg, Virginia